



GENERAL INSTALLATION INFORMATION

The American Bluegrass Marble Company aims to provide guidance on the correct installation of tubs, shower pans, and shower seats. This information is designed to minimize challenges and ensure the proper installation of our products in the field.

TUB

1. The tub area should be well insulated to prevent the possibility of damage caused by cold temperatures. This is especially important if tub is used on an outside wall or over an open space such as a garage.
2. A wood ledge should be nailed to the wall around the tub area to prevent the deck from sagging during curing. This ledge is also used to level the tub. If the tub has been raised due to leveling, molding plaster or spray foam should be used to support the bottom. The tub should not be left suspended off the floor.
3. After the tub is leveled and supported, a wood frame should be built 3/4" back from the front of the tub. This will be used to support the skirt.

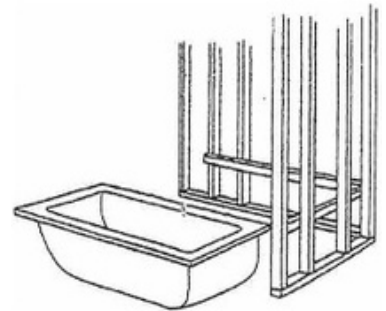

SHOWER PAN

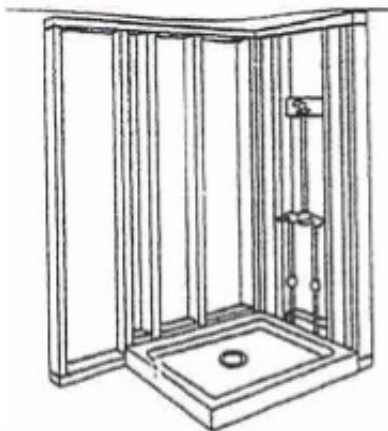

1. Shower pans should be installed while the house is still at stud stage.
2. The pan should be leveled and set in molding plaster or spray foam for proper installation.
3. If panels are to be used to complete the shower area, all door jambs and wall areas should be completed with finished drywall.



SHOWER SEAT

1. Site preparation when using the molded shower seat should include nailing a 1" x 6" or 2.1" x 8" board between studs. This board should be centered 18" off the floor and nailed flush with studs. This will give the support needed to install the seat properly.

